

ALTO SAX-1

# LOVE SCENE

(DUKE ELLINGTON)

arr. by FRANK COMO

MED. SWING

ALTO SAX-1

LOVE SCENE

C

14

UNIS.

mf

4

D

Empty musical staff.

Empty musical staff.

Empty musical staff.

Empty musical staff.

Empty musical staff.

ALTO SAX-2

# LOVE SCENE

(DUKE ELLINGTON) arr. by

MED. SWING

The musical score is written for Alto Saxophone 2 and consists of the following sections:

ALTO SAX - 2

LOVE SCENE

C

14

UNIS.

mf

4

Five empty musical staves are provided at the bottom of the page, likely for accompaniment or rehearsal.

TENOR SAX-1

# LOVE SCENE

(DUKE ELLINGTON)

arr. by FRANK COMU

MED. SWING

mf

2

A

p

(soli)

mf

B

3

mf

mf

TEN. SAX-1

-2-

LOVE SCENE

C

D

TENOR SAX-2

# LOVE SCENE

(DUKE ELLINGTON) arr. by FRANK COMQ

MED. SWING

TEN. SAX - 2

- 2 -

LOVE SCENE

C

14

UNIS.

mf

D

A

mf

f

p

BARI SAX

# LOVE SCENE

(DUKE ELLINGTON)

arr. by FRANK COMO

MED. SWING

(Solo)

*mf*

**A**

*f*

*mf*

**B**

3

*mf*

*mf*

BAR: SAX

.2.

LOVE SCENE

C

D

TRUMPET-1

LOVE SCENE

MED. SWING

(DUKE ELLINGTON)

arr. by FRANK COMQ

(BUCKET)

8

(A) 2

(B) (OPEN)

3

mf

3

2 f

(C)

16

TRP. -1

-2-

LOVE SCENE

**D** UNIS (Tutti)

Seven empty musical staves, likely for other instruments in the ensemble, arranged vertically below the first staff.

TRUMPET-2

MED. SWING

# LOVE SCENE

(DUKE ELLINGTON)

arr. by FRANK COMU

(BUCKET)

8

(A)

2

3

3

(B) (OPEN)

mf

3

2

f

(C)

16

TRP.-2

D

UNIS

LOVE SCENE

(Tutti)

*Handwritten notes:*  
-2-  
2

Seven empty musical staves, each consisting of five horizontal lines, arranged vertically below the first five staves.

TRUMPET-3

MED. SWING

# LOVE SCENE

(DUKE ELLINGTON)

arr. by FRANK COMO

(BUCKET)

8

(B) (OPEN)

3

3

2

f

(C)

16

TRP. - 3

- 2 -

LOVE SCENE

**D**

UNIS

(Tutti)

TRUMPET-4

MED. SWING

LOVE SCENE

(DUKE ELLINGTON)

arr. by FRANK COMQ

(BUCKET)

8

(A)

(B) (OPEN)

3

mf

3

f#

2

(C)

T r o m 16 B o u c e t

TRP. - 4

- 2 -

LOVE SCENE

**D**

UNIS.

(Tutti)

# TROMBONE-1

# LOVE SCENE

MED. SWING

(DUKE ELLINGTON)

arr. by FRANK COMQ

(BUCKET)

8

(A)

(B) (OPEN)

3

3

(C) (SOLI)

TROMBONE-2

# LOVE SCENE

MED. SWING

(DUKE ELLINGTON)

arr. by FRANK COMO

(BUCKET)

8

A

B (OPEN)

3

3

2

C (SOLI)

*mf*

TROM. 2

LOVE SCENE

D

Two empty musical staves at the bottom of the page.

TROMBONE-3

LOVE SCENE

MED. SWING

(DUKE ELLINGTON) arr. by FRANK COMO

(BUCKET)

8

A

1

B (OPEN)

3

3

2

C (SOLI)

*mf*

**D**

8VA. -----

Two empty musical staves at the bottom of the page, consisting of five-line systems.

TROMBONE-4

LOVE SCENE

MED. SWING

(DUKE ELLINGTON) arr. by FRANK COMQ

(BUCKET)

8

A

B (OPEN)

3

3

C (SOLI)

*mf*

**D**

Two empty musical staves at the bottom of the page, consisting of five-line staves without any notation.

**PIANO GUITAR**

# LOVE SCENE

MED. SWING

(DUKE ELLINGTON) arr. by FRANK COMO

**Staff 1:**  $DM^9/G$ ,  $DM^9$ ,  $G13$ ,  $C6$ ,  $Eb9$

**Staff 2:**  $DM^9$ ,  $DM^7$ ,  $DM^7(b5)$ , (BR.)

**Staff 3 (A):**  $CMA^7$ ,  $G^9+5$ ,  $C6$ ,  $G13$ ,  $G^9+5$ ,  $CMA^7$ ,  $G13$ ,  $CMA^7$ ,  $G13$ ,  $G^9+5$

**Staff 4:**  $C6$ ,  $DM^7$ ,  $Eb^0$ ,  $C6/E$ ,  $Em^7$ ,  $Ebm^7$ ,  $DM^7$ ,  $G9$

**Staff 5:**  $DM^7$ ,  $A7^{#9}+5$ ,  $DM^7$ ,  $A7^{b9}+5$ ,  $A7^{#9}+5$ ,  $DM^7$ ,  $G9$ ,  $G13$

**Staff 6:**  $DM^7$ ,  $G^9+5$ ,  $Em^{11}$ ,  $A^9+5$ ,  $D9$ ,  $G13$ ,  $G^9+5$

**Staff 7 (B):**  $C6$ ,  $DM^7$ ,  $Ebm^7$ ,  $Em^7$ ,  $G13$ ,  $G^9+5$ ,  $CMA^7$ ,  $C6$ ,  $DM^9$ ,  $G13$

**Staff 8:**  $C13$ ,  $C^7(b9)$ ,  $Gm^9$ ,  $C13$ ,  $FMA^7$ ,  $C^13(b9)$ ,  $F6$ ,  $FMA^7$

**Staff 9:**  $FMA^7$ ,  $F6$ ,  $FMA^7$ ,  $F6$ ,  $Fm6$ ,  $F\#0$ ,  $C6/G$ ,  $F9$ ,  $Em^{11}$ ,  $A7^{#9}+5$

**Staff 10:**  $D9$ ,  $Db9$ ,  $DM^7/G$ ,  $G^13(b9)$ ,  $C6$ ,  $Ab9$ ,  $DM^7$ ,  $Db9$

PNO/GTR.

-2-

LOVE SCENE

C

(7bvs.)

C<sup>6</sup><sub>9</sub> G<sup>9</sup><sub>+5</sub> C<sup>6</sup> G<sup>13</sup> G<sup>9</sup><sub>+5</sub> CMA<sup>7</sup> G<sup>13</sup> G<sup>9</sup><sub>+5</sub> CMA<sup>7</sup> G<sup>13</sup> G<sup>9</sup><sub>+5</sub>

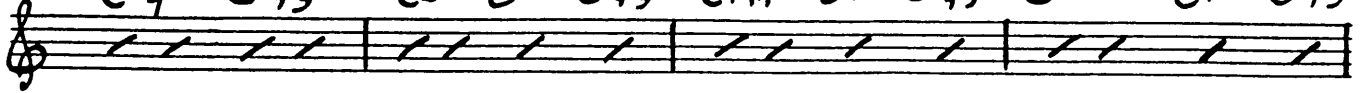

C<sup>6</sup> Dm<sup>7</sup> Eb<sup>0</sup> C<sup>6</sup>/<sub>E</sub> Em<sup>7</sup> Ebm<sup>7</sup> Dm<sup>7</sup> G<sup>9</sup>

Dm<sup>7</sup> A<sup>7</sup><sub>+5</sub><sup>#9</sup> Dm<sup>7</sup> A<sup>7</sup><sub>+5</sub><sup>#9</sup> Dm<sup>7</sup> G<sup>9</sup>

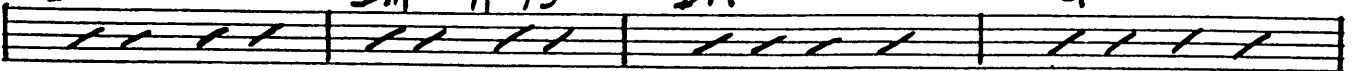

Dm<sup>7</sup> G<sup>9</sup><sub>+5</sub> Em<sup>7</sup> Ebm<sup>7</sup> Ab<sup>9</sup><sub>+5</sub> (PNO) > swa.

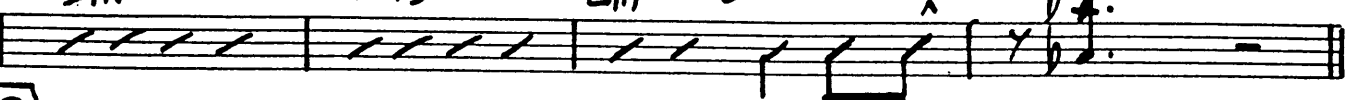

D

Db<sup>6</sup> Ebm<sup>7</sup> Em<sup>7</sup> Fm<sup>7</sup> Ab<sup>9</sup><sub>+5</sub> DbMA<sup>7</sup> Ebm<sup>7</sup> Ab<sup>13</sup>

Db<sup>13</sup> D<sup>7</sup>(b9) Abmi<sup>9</sup> Db<sup>13</sup> GbMA<sup>7</sup> Db<sup>7</sup>(b9) Gb<sup>6</sup> GbMA<sup>7</sup>

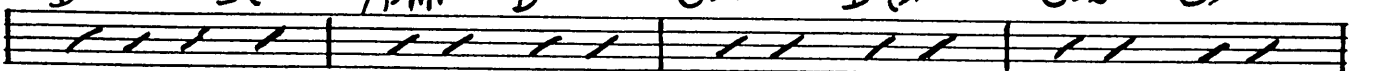

GbMA<sup>7</sup> Gb<sup>6</sup> GbMA<sup>7</sup> Gb<sup>6</sup> Gbm<sup>6</sup> G<sup>0</sup> D<sup>b6</sup>/<sub>Ab</sub> Gb<sup>9</sup> Fm<sup>7</sup> Bb<sup>7</sup><sub>+5</sub><sup>#9</sup>

Eb<sup>9</sup> Ebm<sup>7</sup>/<sub>Ab</sub> B<sup>9</sup>(#11) Bb<sup>9</sup> Bb<sup>7</sup>(b9)

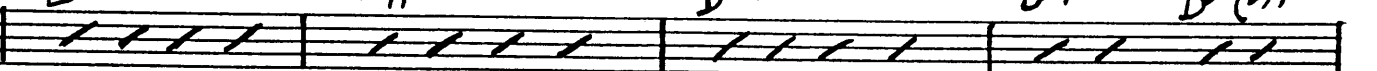

Eb<sup>9</sup> A<sup>9</sup> Ebm<sup>7</sup>/<sub>Ab</sub> Ab<sup>13</sup>(b9) Db<sup>6</sup> A<sup>13</sup> Ebm<sup>7</sup> D<sup>13</sup>

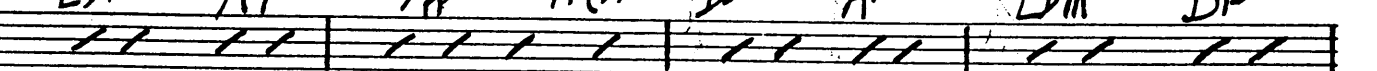

Db<sup>6</sup>

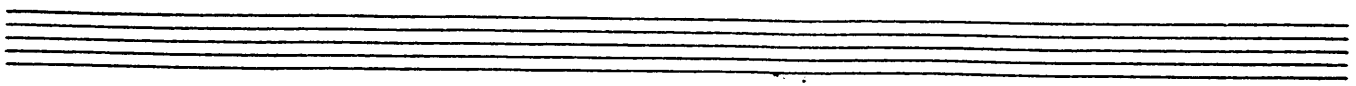
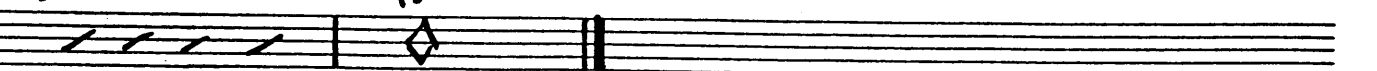

BASS

LOVE SCENE

MED. SWING

(DUKE ELLINGTON)

arr. by FRANK COMQ

*Dmi<sup>9</sup>*  
G

*Dmi<sup>9</sup>* *G<sup>13</sup>* ~~*G<sup>13</sup>*~~ *C<sub>6</sub>* *E<sub>b</sub><sup>9</sup>*

*Dmi<sup>9</sup>* *Dmi<sup>7</sup>* *Dmi<sup>7</sup> b<sub>5</sub>*

**A** *CMA<sup>7</sup>* *G<sup>7</sup> b<sub>5</sub>* *C<sub>6</sub>* *G<sup>13</sup>* *G<sup>9</sup> b<sub>5</sub>* *CMA<sup>7</sup>* *G<sup>13</sup>* *CMA<sup>7</sup>* *G<sup>13</sup>* *G<sup>9</sup> b<sub>5</sub>*

*C<sub>6</sub>* *Dmi<sup>7</sup> E<sub>b</sub><sup>0</sup>* *C<sub>6</sub>/E* *E<sub>mi</sub><sup>7</sup> E<sub>b</sub><sup>mi</sup><sup>7</sup>* *Dmi<sup>7</sup>* *G<sup>9</sup>*

*Dmi<sup>7</sup>* *A<sup>7</sup> #<sup>9</sup>* *Dmi<sup>7</sup>* *A<sup>7</sup> b<sub>9</sub>* *Dmi<sup>7</sup>* *G<sup>9</sup>* *G<sup>13</sup>*

*Dmi<sup>7</sup>* *G<sup>9</sup> b<sub>5</sub>* *E<sub>mi</sub><sup>11</sup>* *A<sup>9</sup> b<sub>5</sub>* *D<sup>9</sup>* *G<sup>13</sup>* *G<sup>9</sup> b<sub>5</sub>*

**B** *C<sub>6</sub>* *Dmi<sup>7</sup> E<sub>b</sub><sup>mi</sup><sup>7</sup>* *E<sub>mi</sub><sup>7</sup>* *G<sup>13</sup>* *G<sup>9</sup> b<sub>5</sub>* *CMA<sup>7</sup>* *C<sub>6</sub>* *DM<sup>7</sup>* *G<sup>7</sup>*

*C<sup>9</sup>* *Gm<sup>7</sup>* *C<sup>9</sup>* *FMA<sup>7</sup>* *C<sup>7</sup>* *F<sub>b</sub>* *FMA<sup>7</sup>*

*F* *Fm<sub>6</sub>* *F<sup>#0</sup>* *C<sub>6</sub>/G* *F<sup>9</sup>* *Em<sup>7</sup>* *A<sup>7</sup>*

*D<sup>9</sup>* *D<sub>b</sub><sup>9</sup>* *DM<sup>7</sup>/G* *G<sup>7</sup>* *C<sub>6</sub>* *A<sub>b</sub><sup>9</sup>* *DM<sup>7</sup>* *D<sub>b</sub><sup>9</sup>*

BASS

LOVE SCENE

(C)

C6 G7

4

C Dm7 Eb0 C6/E Em7 Ebm7 Dm7

G9

Dm7 A7

Dm7

G9

Dm7

G9+5

Em7

Ebm7

Ab9+5

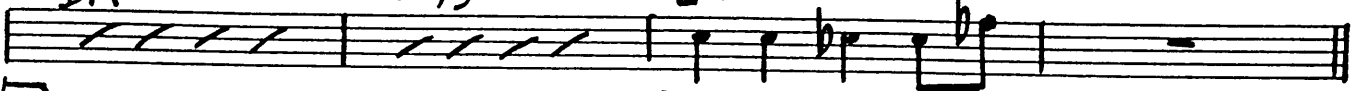

(D)

Db6

Ebm7

Em7

Fm7

Ab9+5

DbMA7

Ebm7

Ab9

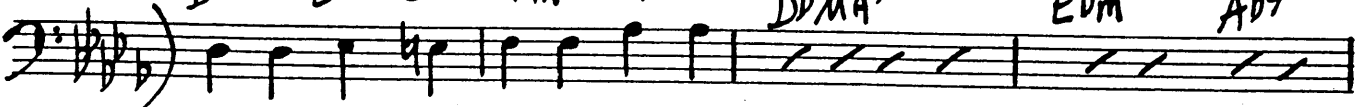

Db9

Db7

Abm9

Db9

GbMA7

Db7

Gb6

GbMA7

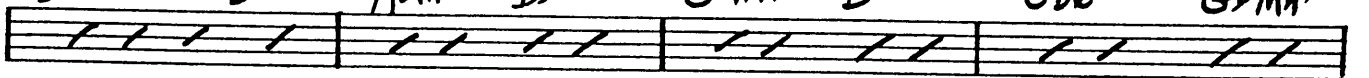

Gb

Gbm6

G0

Db6/Ab

Gb9

Fm7

Bb7

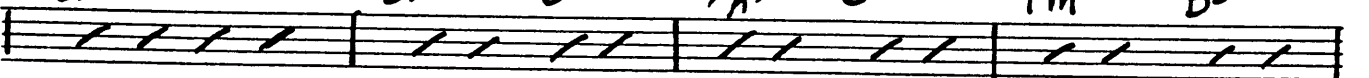

Eb9

Ebm7/Ab

B9

Bb9

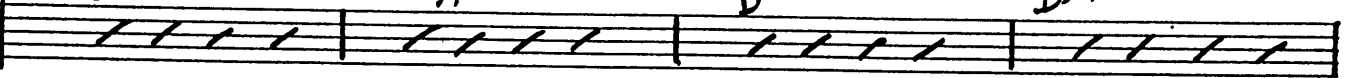

Eb9

A9

Ebm7/Ab

Ab7

Db6

A9

Ebm7

D9

Db6

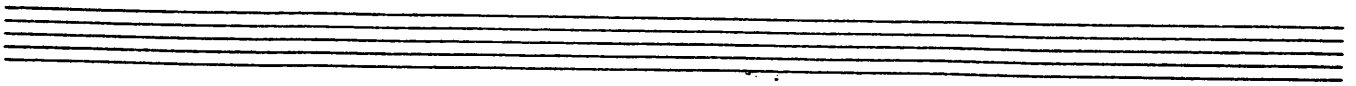
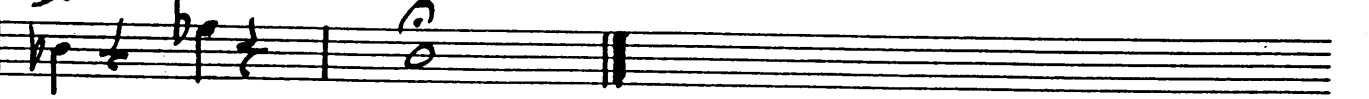

DRUMS

# LOVE SCENE

MED. SWING

(DUKE ELLINGTON) arr. by FRANK COMO

(BRUSHES)

CYM.

**A**

**B**

**C** (TBNS.)

**D**

DRS.

-2-  
(CYM.)

LOVE SCENE

An empty musical staff consisting of five horizontal lines.

An empty musical staff consisting of five horizontal lines.

An empty musical staff consisting of five horizontal lines.

An empty musical staff consisting of five horizontal lines.

An empty musical staff consisting of five horizontal lines.

An empty musical staff consisting of five horizontal lines.

An empty musical staff consisting of five horizontal lines.

An empty musical staff consisting of five horizontal lines.

An empty musical staff consisting of five horizontal lines.

PIANO GUITAR

# LOVE SCENE

MED. SWING

(DUKE ELLINGTON)

arr. by FRANK COMO

Chord progression for the first staff:  $Dm^9/G$ ,  $Dm^9$ ,  $G13$ ,  $C6$ ,  $Eb9$

Chord progression for the second staff:  $Dm^9$ ,  $Dm^7$ ,  $Dm^7(b5)$ , (BR.)

Section A:  $CMA^7$ ,  $G^9+5$ ,  $C6$ ,  $G13$ ,  $G^9+5$ ,  $CMA^7$ ,  $G13$ ,  $CMA^7$ ,  $G13$ ,  $G^9+5$

Chord progression for the third staff:  $C6$ ,  $Dm^7$ ,  $Eb^0$ ,  $C6/E$ ,  $Em^7$ ,  $Ebm^7$ ,  $Dm^7$ ,  $G9$

Chord progression for the fourth staff:  $Dm^7$ ,  $A7^{#9}+5$ ,  $Dm^7$ ,  $A7^{b9}+5$ ,  $A7^{#9}+5$ ,  $Dm^7$ ,  $G9$ ,  $G13$

Chord progression for the fifth staff:  $Dm^7$ ,  $G^9+5$ ,  $Em^{11}$ ,  $A^9+5$ ,  $D9$ ,  $G13$ ,  $G^9+5$

Section B:  $C6$ ,  $Dm^7$ ,  $Ebm^7$ ,  $Em^7$ ,  $G13$ ,  $G^9+5$ ,  $CMA^7$ ,  $C6$ ,  $Dm^9$ ,  $G13$

Chord progression for the sixth staff:  $C13$ ,  $C^7(b9)$ ,  $Gm^9$ ,  $C13$ ,  $FMA^7$ ,  $C^13(b9)$ ,  $F6$ ,  $FMA^7$

Chord progression for the seventh staff:  $FMA^7$ ,  $F6$ ,  $FMA^7$ ,  $F6$ ,  $Fm6$ ,  $F#0$ ,  $C6/G$ ,  $F9$ ,  $Em^{11}$ ,  $A7^{#9}+5$

Chord progression for the eighth staff:  $D9$ ,  $Db9$ ,  $Dm^7/G$ ,  $G^13(b9)$ ,  $C6$ ,  $Ab9$ ,  $Dm^7$ ,  $Db9$

PNO/GTR.

LOVE SCENE

C (TBS.)

C<sup>6</sup> G<sup>9</sup>+5 C<sup>6</sup> G<sup>13</sup> G<sup>9</sup>+5 CMA<sup>7</sup> G<sup>13</sup> G<sup>9</sup>+5 CMA<sup>7</sup> G<sup>13</sup> G<sup>9</sup>+5

C<sup>6</sup> Dm<sup>7</sup> Eb<sup>0</sup> C<sup>6</sup>/<sub>E</sub> Em<sup>7</sup> Eb<sup>m7</sup> Dm<sup>7</sup> G<sup>9</sup>

Dm<sup>7</sup> A<sup>7</sup>#<sup>9</sup>+5 Dm<sup>7</sup> A<sup>7</sup>#<sup>9</sup>+5 Dm<sup>7</sup> G<sup>9</sup>

Dm<sup>7</sup> G<sup>9</sup>+5 Em<sup>11</sup> Eb<sup>m7</sup> Ab<sup>9</sup>+5 (PNO) > *8va.*

D

Db<sup>6</sup> Eb<sup>m7</sup> Em<sup>7</sup> Fm<sup>7</sup> Ab<sup>9</sup>+5 DbMA<sup>7</sup> Eb<sup>m7</sup> Ab<sup>13</sup>

Db<sup>13</sup> D<sup>b7</sup>(b9) Abm<sup>i:9</sup> Db<sup>13</sup> GbMA<sup>7</sup> Db<sup>7</sup>(b9) Gb<sup>6</sup> GbMA<sup>7</sup>

GbMA<sup>7</sup> Gb<sup>6</sup> GbMA<sup>7</sup> Gb<sup>6</sup> Gbm<sup>6</sup> G<sup>0</sup> Db<sup>6</sup>/<sub>Ab</sub> Gb<sup>9</sup> Fm<sup>7</sup> Bb<sup>7</sup>#<sup>9</sup>+5

Eb<sup>9</sup> Eb<sup>m7</sup>/<sub>Ab</sub> B<sup>9</sup>(#11) Bb<sup>9</sup> Bb<sup>7</sup>(b9)

Eb<sup>9</sup> A<sup>9</sup> Eb<sup>m7</sup>/<sub>Ab</sub> Ab<sup>13</sup>(b9) Db<sup>6</sup> A<sup>13</sup> Eb<sup>m7</sup> D<sup>13</sup>

Db<sup>6</sup>